3-bedroom flat

Plot 2650, Cadastral Zone B08, Jahi, Abuja.
9.168728999999999, 7.313739199999986

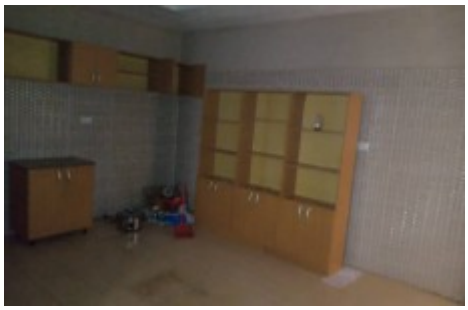
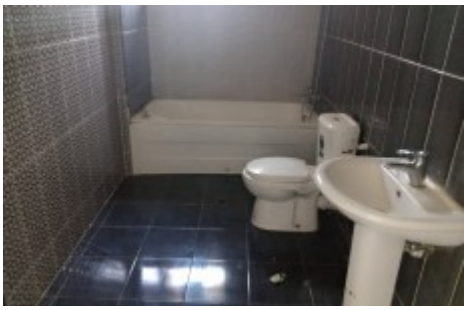

A tastefully finished 3-bedroom flat on the first floor at Plot 2650, Cadastral Zone B08, Jahi, Abuja.Rent: #1,800,000Service Charge: #200,000

Overview

Purpose: ForRent	Property Type: RESIDENTIAL	Energy efficiency: -
Service Charge: ?? 200,000	Rent price (excl.): ? 1,800,000	

Outdoor amenities

Balcony

Parking

Agent Details

Name: Dr. (0) Agwe

Phone: 09091190017, 08097855527,09053131609

dagwe@osasoseji.com

Contact

214-3042 | Lagos: (0) 1-295-6222 | Calabar: 703-481-2131 | Kano: (0) 811-116-0600

Fax:

admin@osasoseji.com